

ROAD INDEX

S.R. = SOUTH RUSSELL

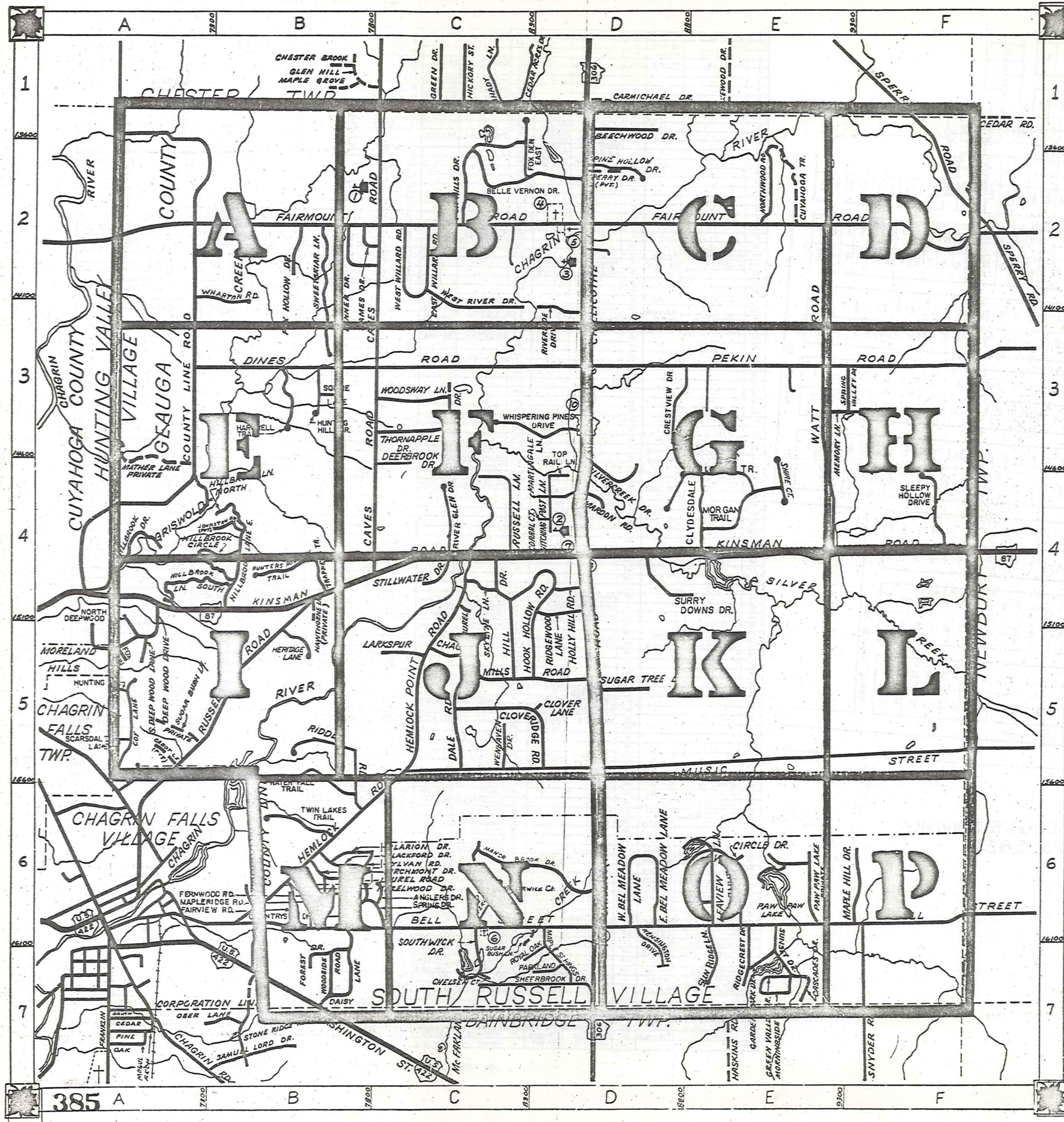

A	ANGLERS DR. C6	G cont	GREEN VALLEY DR. (S.R.) E7 GALLOWAY TR. E4	O	
B	BEECHWOOD DR. D1 BELL ST. (S.R.) B6-F6 BENNER DR. B2 BIRCHMONT DR. B6 BLACKFORD DR. B6 BELLE VERNON DR. C2	H	HERITAGE LN. B5 HEMLOCK POINT RD. C5 HAZELWOOD DR. (S.R.) B6 HEATH RD. F1-F2 HEMLOCK RD. B6-C5 HILL DR. C5-C4 HOLLY HILL RD. D4 HOOK HOLLOW RD. D5-D4 HAWTHORNE LN. B4 HILLBROOK LN. E.#N. B4 HILLBROOK DR. A4 HILLBROOK CIRCLE B4 HILLBROOK LN. S. A4	P	PINE HOLLOW DR. D2 PAW PAW LAKE (S.R.) E6 PEKIN RD. D3-F3 PERRY DR. D2 PARKLAND DR. D7
C	COY LN. A5 CHELSEA CT. (S.R.) C7 COUNTRYSIDE DR. (S.R.) B6 CASCADES DR. (S.R.) E7 CAVES RD. C4-C1 CHAGRIN MILLS RD. C5-D5 CHILlicothe RD. D1-D7 CIRCLE DR. (S.R.) E6 CLARION DR. B6 CLOVERIDGE RD. D5 CLOVER LN. D5 COUNTY LINE RD. A4-A1 CUYAHOGA TR. E2 CABOT LN. A5 CLYDESDALE TR. E4 CORRAL CT. D4 CRESTVIEW DR. D3	J	JAMES DR. B2	R	RIVER GLEN DR. C4 ROYAL OAK DR. D7 RUSSELL LN. C4 RIDDLE LN. B6-B5 RIDGECREST DR. (S.R.) E6-E7 RIDGEWOOD LN. D4 RIVERSIDE DR. D3 RUSSELL RD. A5-B4
D	DAISY LN. (S.R.) B7 DEEP WOOD DR. A5 DINES RD. A3-D3 DEERBROOK DR. C4 DALE RD. C5	K	KINGSMAN RD. A4-F4 KENSINGTON DRIVE D6 KIMBERWICK CT. C6	S	SHIRE COURT E4 SCARSDALE LN. A5 SUN RIDGE LN. E6 SFRING DR. C6 SLEEPY HOLLOW DR. F4 SILVERCREEK DR. D4 SKYLINE LN. C4 S. DEEP WOOD LN. A5 SPERRY RD. F1-F2 SPRING VALLEY DR. E3 STILLWATER DR. C4 SUGAR BUSH LN. (S.R.) D6 SUGAR TREE DR. D5 SUNSET DR. (S.R.) E6-E7 SWEETBRIAR LN. B2 SYLVAN RD. B6 SUGAR BUSH LN. A5 SOUTHWYCK DR. C6 SHEERBROOK DR. D7 SURREY DOWNS DR. D4 SQUIRE LANE B3
E	E-BEL MEADOW LN. (S.R.) D6 EAST WILLARD RD. C2	L	LAKEVIEW LN. (S.R.) E6 LARKSPUR C5 LAUREL C4 LAUREL RD. (S.R.) B6 LEAVIEW LN. (S.R.) E6	T	THORNAPPLE DR. C3 TOP RAIL LN. D4 TRAPPERS TR. B4 TWIN LAKES TR. B6
F	FAIRMOUNT RD. A2-F2 FAIRVIEW RD. (S.R.) B6 FERNWOOD RD. (S.R.) B6 FOREST DR. (S.R.) B7 FOX DEN EAST C2 FOX HILLS DR. C2 FOX HOLLOW DR. B2 FOX RUN A5	M	MAPLE HILL DR. (S.R.) F6 MAPLERIDGE RD. (S.R.) B6 MARDON RD. D4 MEMORY LN. E3 MORNINGSIDE DR. (S.R.) E7 MUSIC ST. C5-F5 MAPLE SPRINGS DR. D7 MANOR BROOK DR. D6 MARTINGALE LN. D4 MORGAN TR. E4	W	WHARTON RD. A2 WASHINGTON ST. (S.R.) B7 WATT RD. E2-E4 W. BEL MEADOW LN. (S.R.) D6 WEST RIVER DR. C3 WEST WILLARD RD. C2 WOODSIDE RD. (S.R.) B7 WENHAVEN DR. C5 WEST RIDGE DR. C3 WOODSWAY LN. C3 WHISPERING PINES D3 WATER FALL TRAIL B6 WAVERLY LANE C6
G	GARDEN PARK DR. (S.R.) E7	N	N. DEEP WOOD LN. A5 NORTHWOOD RD. E2		

- ① WEST WOOD ELEM. SCHOOL
- ② RUSSELL ELEM. SCHOOL
- ③ RIVERVIEW BIBLE BAPTIST CH.
- ④ CEMETERY
- ⑤ RIVERVIEW CEMETERY
- ⑥ CEMETERY
- ⑦ RUSSELL TOWN HALL
- ⑧ SOUTH RUSSELL VILLAGE HALL
- ⑨ RUSSELL FIRE DEPARTMENT
- ⑩ U.S. POST OFFICE (NOVELTY, OHIO)

RUSSELL TOWNSHIP

SCALE: 1" = 2000'

- UNPAVED ROAD
- PAVED ROAD
- RAILROAD
- TOWNSHIP LINE
- COUNTY LINE
- CORPORATION LINE



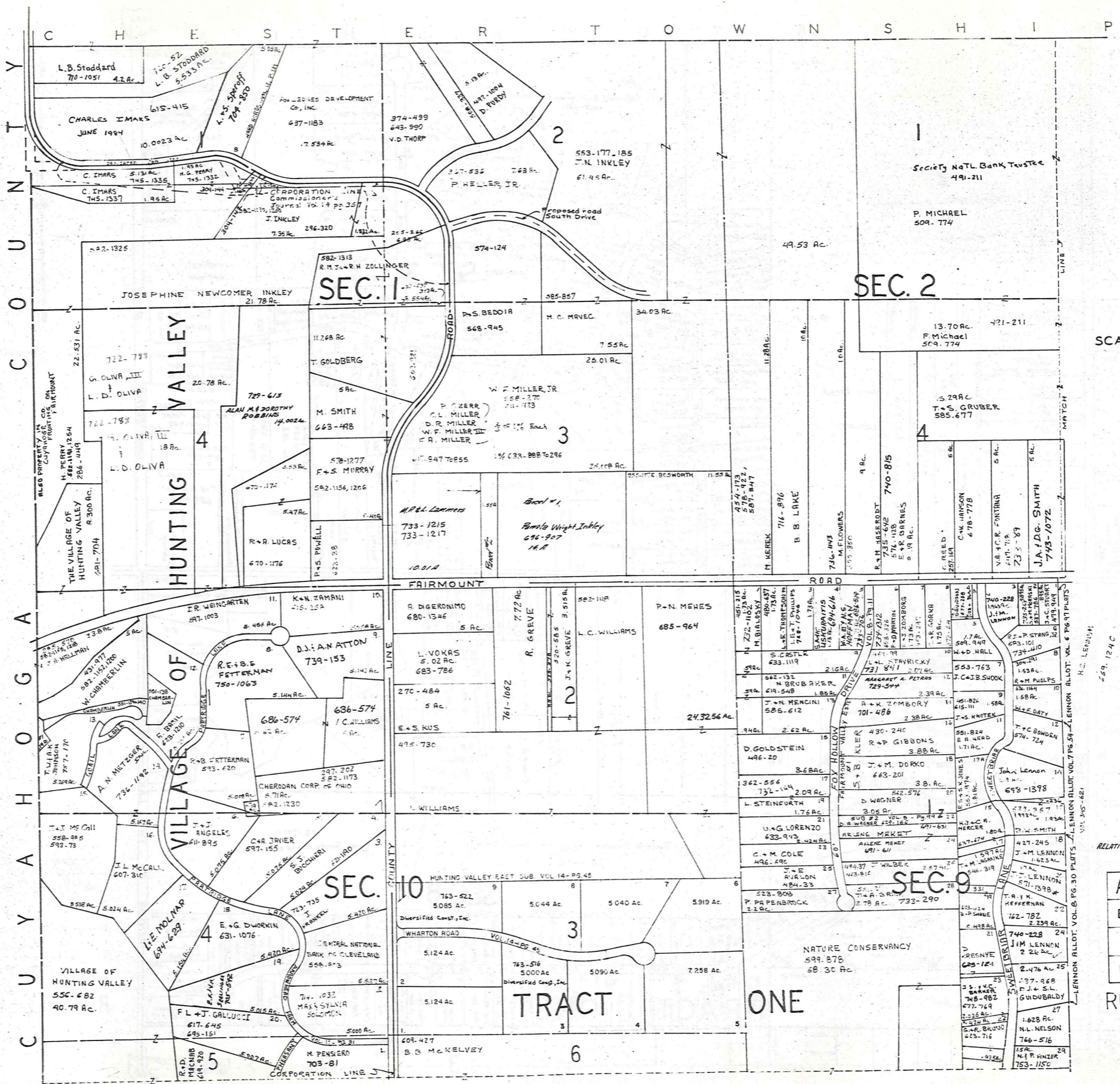

SCALE 1" = 300

69. 124 C

RELATIVE REPRESENTATION
JANUARY 1, 1986

A	B	C	D
E	F	G	H
I	J	K	L
M	N	O	P

RUSSELL A

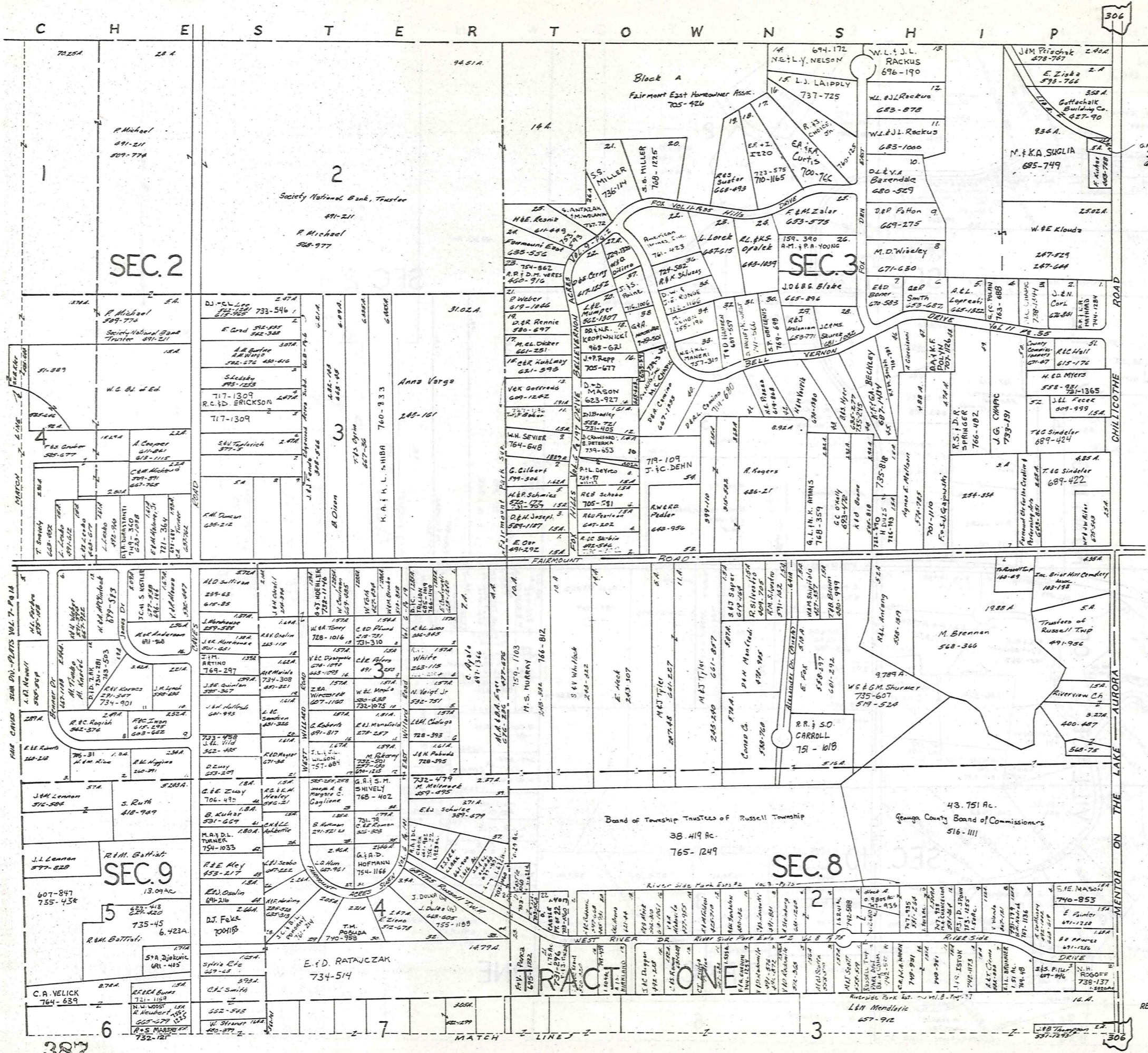

SCALE 1" = 300'

JANUARY 1, 1986

A	B	C	D
E	F	G	H
I	J	K	L
M	N	O	P

RUSSELL-B

RELATIVE REPRESENTATION

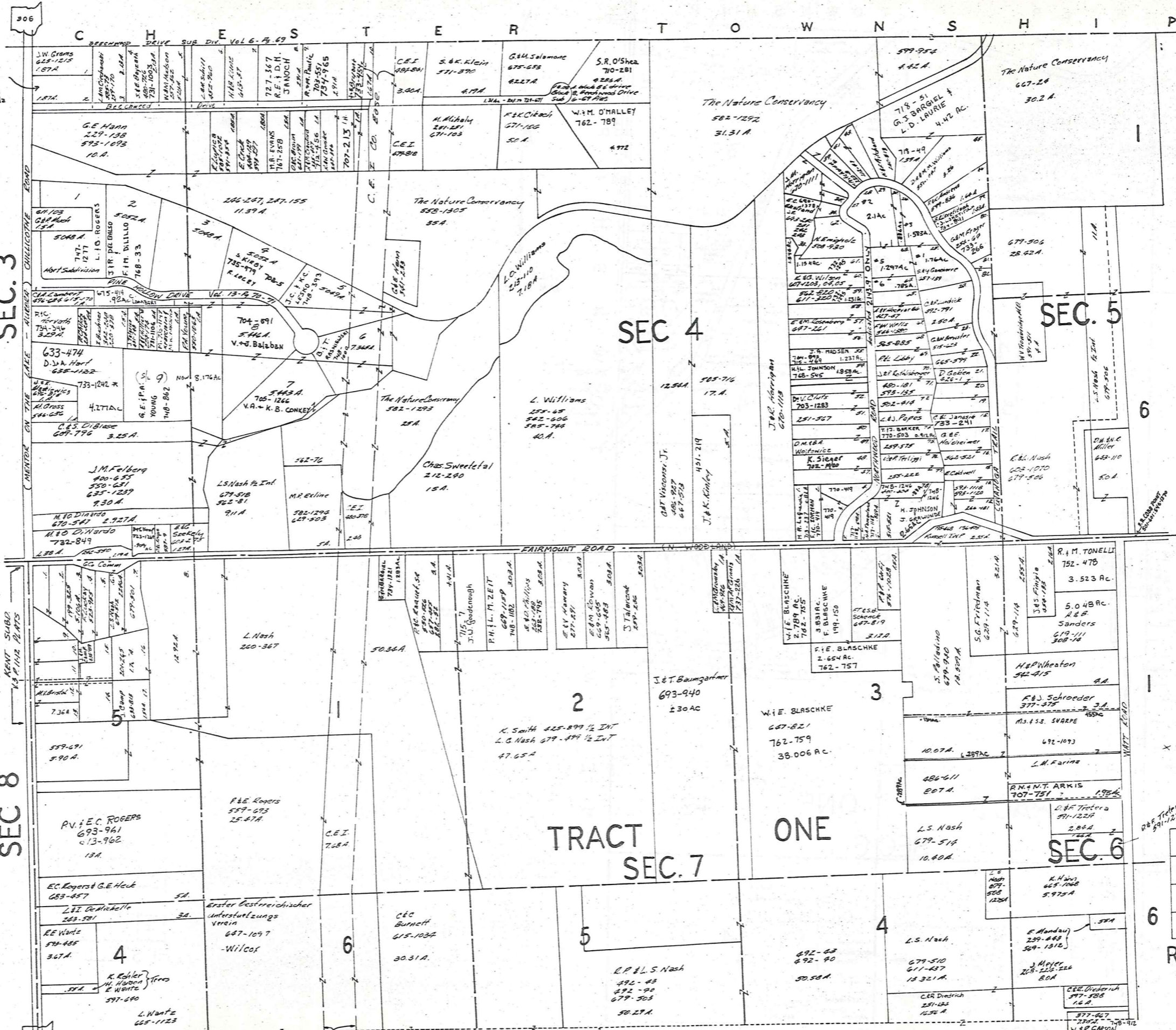

705-1083
(Trustees)
A. Caserio
J. M. Falbo
M. Covatta
N. Giancola

SEC. 3

SEC. 4

SEC. 5

SEC. 8

TRACT
SEC. 7

ONE

SEC. 6

6

A	B	C	D
E	F	G	H
I	J	K	L
M	N	O	P

RUSSELL-C

JANUARY 1, 1986

SCALE 1" = 300'

RELATIVE REPRESENTATION

CHESTER TOWNSHIP



SCALE 1" = 300'
JAN. 1, 198

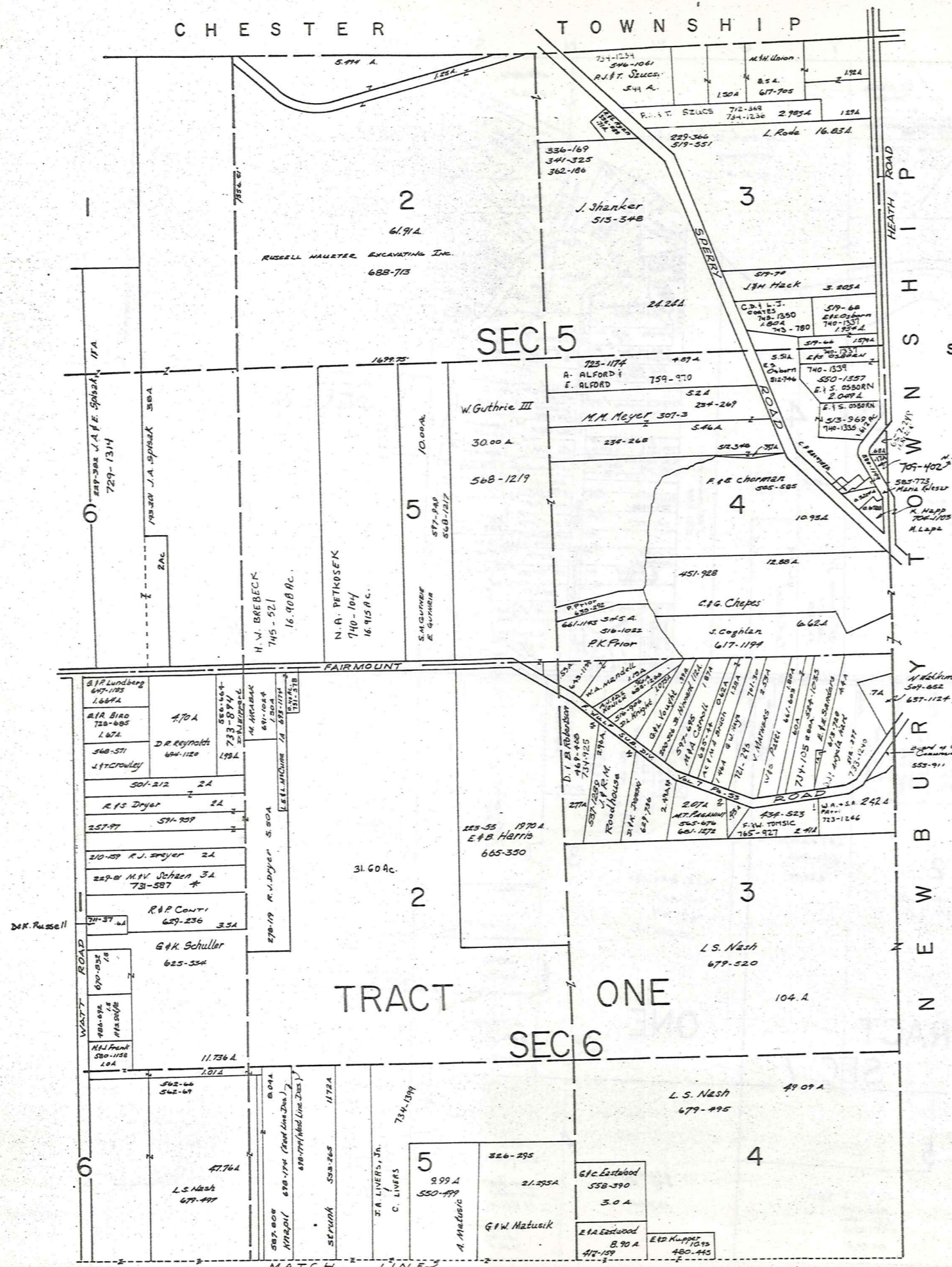

RELATIVE REPRESENTATION

A	B	C	
E	F	G	H
I	J	K	L
M	N	O	P

RUSSELL-D

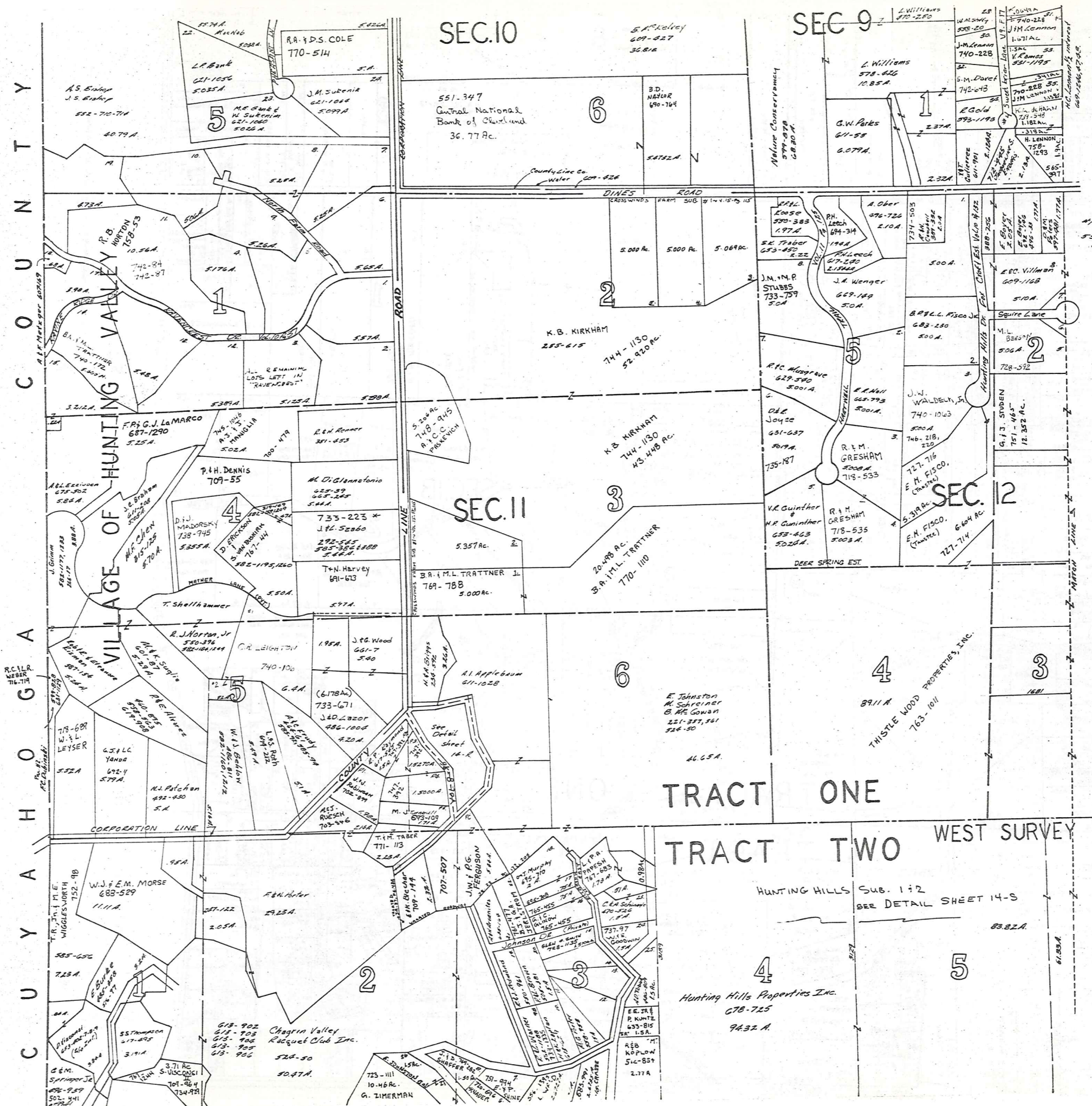

C O U N T Y

H O G A

V I L L A G E

O F

H U N T I N G

V A L L E Y

O H I O

SEC. 10

SEC. 9

SEC. 11

SEC. 12

TRACT ONE

TRACT TWO WEST SURVEY

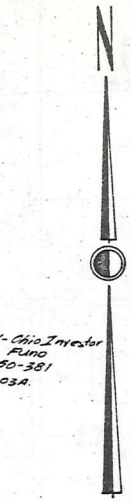

SCALE 1" = 300
JAN. 1, 1986

RELATIVE REPRESENTATION

A	B	C	D
E	F	G	H
I	J	K	L
M	N	O	P

RUSSELL-E

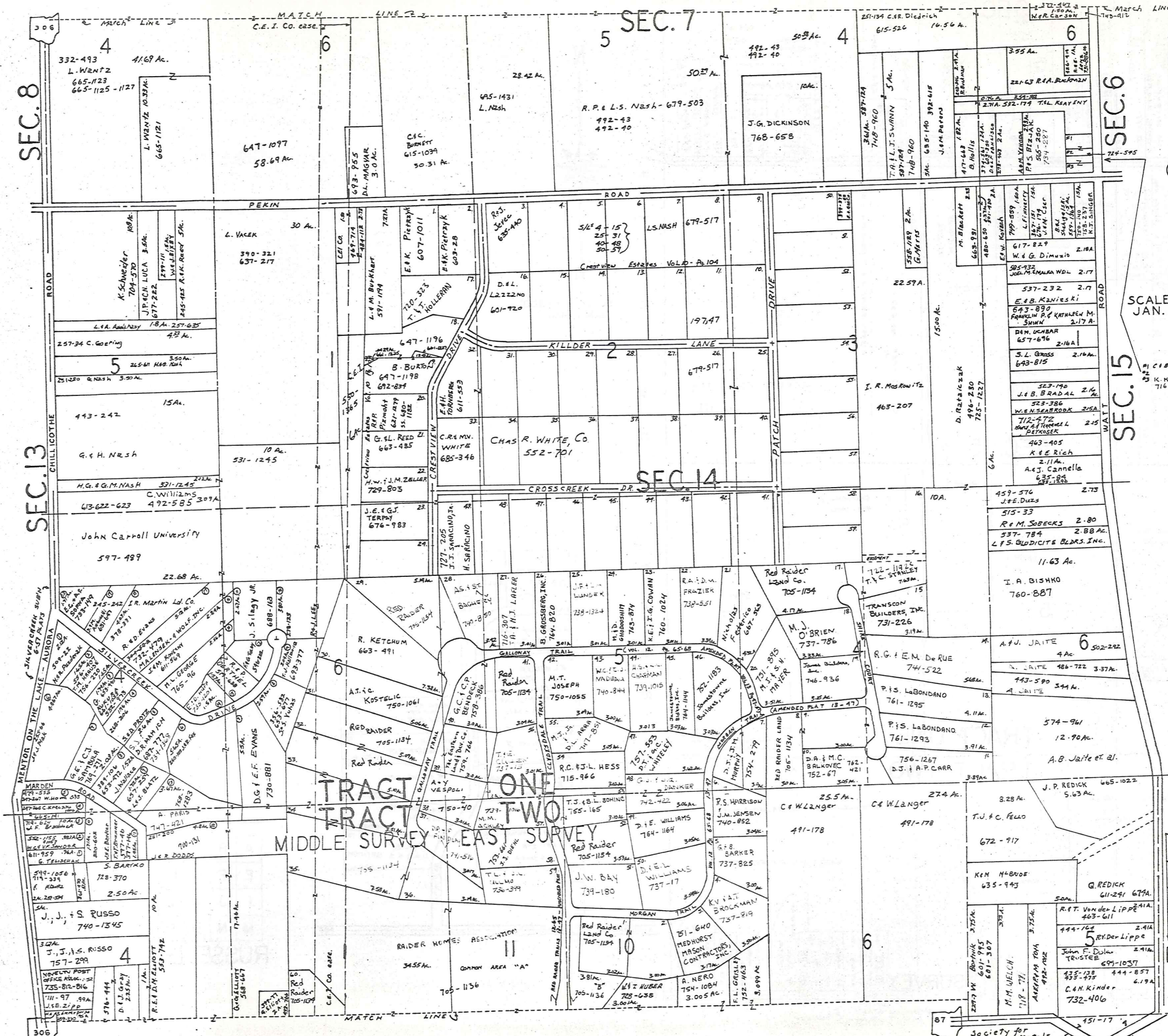

SCALE 1" = 300'
JAN. 1, 1986

A	B	C	D
E	F	G	H
I	J	K	L
M	N	O	P

RUSSELL-G
RELATIVE REPRESENTATION

#1 C.B. JANNONE-724-545 0.50 A.
#2 K.H. McKinney 0.25 A.
#3 716-1165 (0.25 A. road)

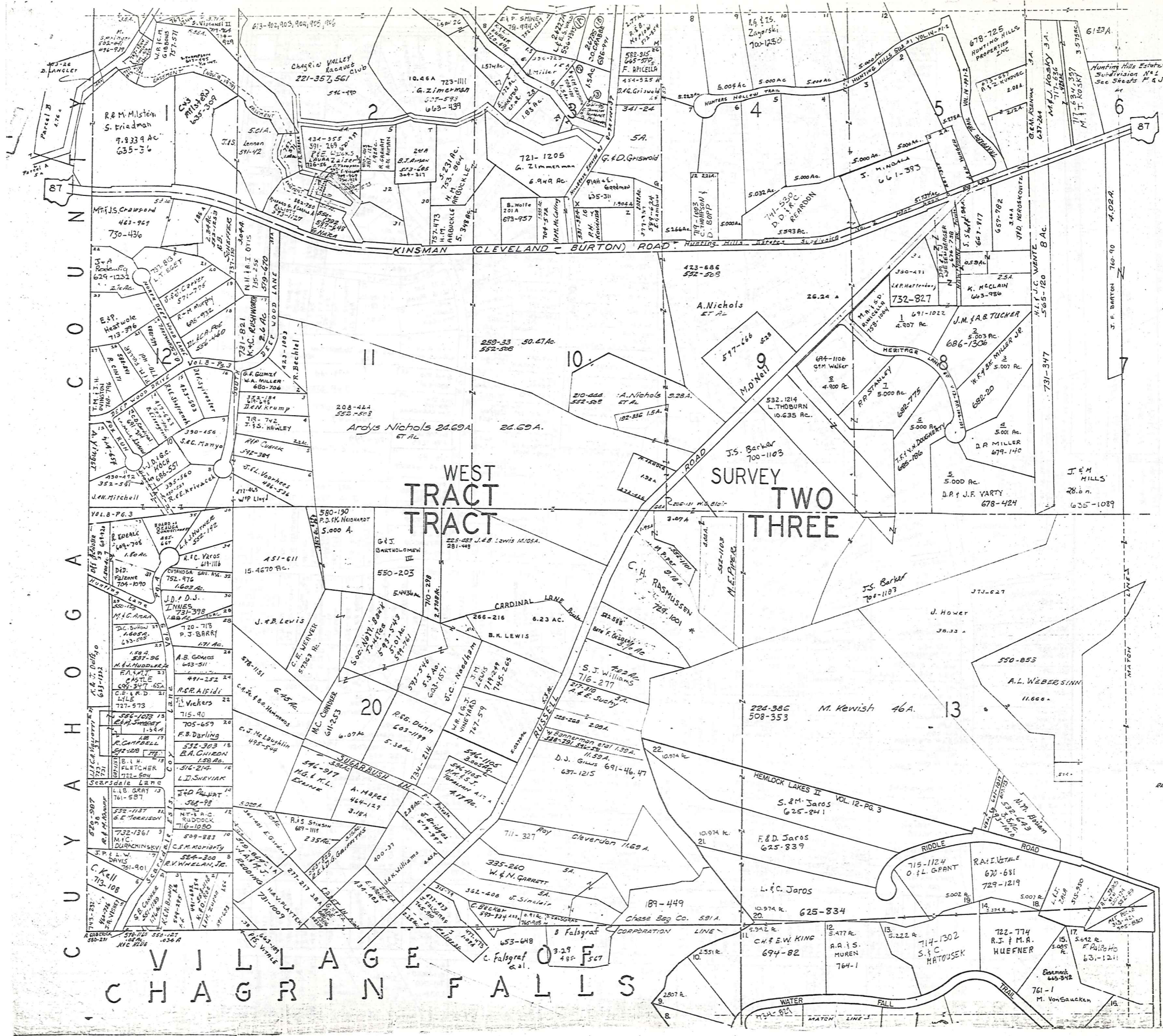

SCALE 1"=300'

January 1, 1986
RELATIVE REPRESENTATION

A	B	C	D
E	F	G	H
I	J	K	L
M	N	O	P

RUSSELL-I

VILLAGE OF CHAGRIN FALLS

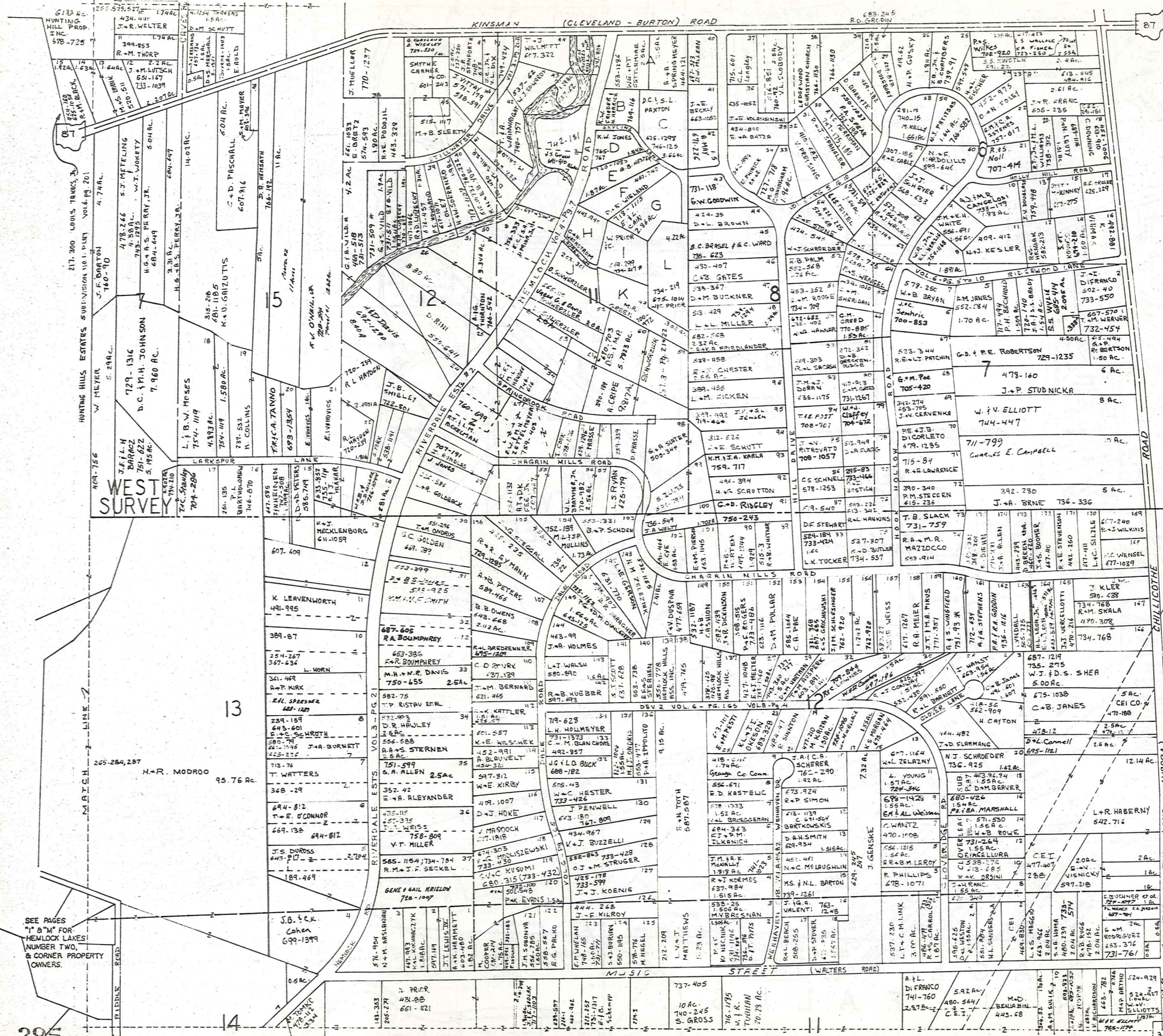

SCALE 1" = 300'
 JAN. 1, 1986

RELATIVE REPRESENTATION

A	B	C	D
E	F	G	H
I	J	K	L
M	N	O	P

RUSSELL - J

SEE PAGES
 "1" & "M" FOR
 HEMLOCK LAKES!
 NUMBER TWO,
 & CORNER PROPERTY
 OWNERS.

N
E
W
T
O
W
N
S
H
I
P
S
T
R
E
E
T



SCALE 1"=300'

TRACT EAST SURVEY TWO TRACT THREE

7
100.16 A.
477-252

4

477-252 127 A

2

40 A.

325-271

307-581
American Society
for
44218

32.5 A.

A.A. Abell II
700-352
50 Ac.

4

312-587 G. C. Schurger

100 A

A. I. C. ABELL
768-634
44.60 Ac.

R.R. ABELL
615-223
35 A

701-79
602 A.
A.E. J. Spaska

713-761
327
K. K. Kuzinger

591-27
731-115B
J. G. Baum
618-1043
M. Mosun

15.10 A.

332-438
R. C. Baumgartner
507-322

5 A

G. R. Baumgartner

24.31 A

MUSIC STREET

STREET

80 A
D. G. Bram

10 A
T. H. HEGENUS

10 A
754-553
K. BOONIK

10 A
724-853
J. M. Lehighway

10 A
743-680
DAILY HARVEST
FRANKS
752-1145

5.00 A
R. Ferris
591-213

5.93 A
F. C. FOSTER
755-1292

25 A
M. Moore

5.00 A
M. E. Mohr
585-512

330 ZIMMERMAN
574-213
330 A.

RELATIVE REPRESENTATION
JANUARY 1, 1986

A	B	C	D
E	F	G	H
I	J	K	L
M	N	O	P

RUSSELL-L

CHAGRIN HEIGHTS SUBDIVISION VOL. 3 - PG. 5-6 & 17-18 PLATS

1 GERUGA COUNTY B.O.C. (21st)	621-728	46 A. G. J. LASH	734-1306	609-331	91 F. E. VAN LENTE	687-64
2 F. WILEY	593-30	47 J. M. Corlett	733-1845	705-589	92 E. A. & B. L. Bents	717-1287
3 D. Man Fredi	454-896	48 L. LOPATT	727-571	492-575	93 R. & P. Van der KAM	734-545
4 E. Unkrich	615-239	49 G. R. LASH	734-1308	765-578	94 A. J. GRIERSON	734-545
5 E. Unkrich	574-82	50			95 A. Jamestown Elders (1907 & 98)	765-578
6 S. OLLAND	615-238	51 P. H. LOY	609-837		96	
7 O. DIAMOND	574-575	52 S. O. ALTHANS	746-897		97 R. J. JA. & L. S. FRAZIER + 1/2	721-562
8 J. B. & U. V. TALLMAN	520-758	53 W. WENDL	732-831	245-22	98 W. D. GRUBER	665-1309
9 M. Richards	537-536	54 M. TALLION	553-286		99 R. C. SCHLOSS	643-671
10 R. K. LOMBARDI	735-576	55 K. Scovron	574-1259		100 C. B. HARMON	734-756
11 N. SIMPSON	508-593	56 R. K. Venel	601-625		101	
12 R. DENSON (and part of 23)	542-535	57 A. G. J. LASH	734-1306	609-331	102 H. H. & C. Z. KRAMER	697-1306
13 K. C. Smith	703-1195	58 G. H. & A. M. MILLER	685-969		103 F. & E. Wisniewski	491-629
14 W. M. DAVIS & J. JOHNSON	333-1043	59 W. B. CLOSE + 1/2	409-23		104	
15 V. J. MILLER	237-583	60 R. K. Venel	601-625		105 C. J. HUNT + 1/2 #106	245-542
16 W. H. Peckis	733-862	61 J. F. O'DONNELL	739-1203		106 T. F. A. DATCHLOR + part of 105, 106, 107	741-623
17 R. L. BRAATZ	673-726	62 B. K. UTTS	729-264		107 J. F. O'DONNELL + 1/2 #106	739-1203
18 P. C. & R. W. HOSMER	732-201	63 M. J. YODER	537-843		108 T. F. A. DATCHLOR + part of 105, 106, 107	741-623
19 T. Cong. District Ch. of Ch. Falls	469-790	64 K. E. J. D. SHUTTS	734-258		109 B. K. UTTS	729-264
20 J. TRUDICK + N. V. of S. L. 36	629-330	65 S. A. M. PALMER	724-42		110 G. M. GATON + 0.95 AC.	729-264
21 A. R. GRUZZ	733-50	66 M. E. MATTERN	572-774		111 F. M. SELLNER	532-1215
22 G. CHILL + 1/2	710-290	67 J. K. CONLEY	246-417		112 A. Y. ADAMS	731-958
23 J. M. SAVAGE	665-883	68 D. T. CONLEY	609-538		113 M. JONES	495-882
24 K. R. & S. L. MARCOLIS		69 M. T. BROWN	495-470		114 L. L. McHENRY	679-540
25 A. G. J. LASH	734-1306	70 F. E. VAN LENTE	687-64		115 M. M. Metch	684-540
26		71			116	
27		72			117 D. J. BROWN	609-324
28		73			118 A. T. SCHERER	735-388
29		74			119 E. V. CORLETT	667-329
30		75			120	
31		76			121 K. J. SHUTTS	734-258
32		77			122	
33		78			123 J. H. Spino	695-872
34		79			124 C. H. HUNT N. V. of 124 & 125	320-314
35		80			125 H. H. JONES JAS. 1/2 124 & 125	484-970
36		81			126 G. FRAPPIER	766-544
37		82			127	
38		83			128 G. N. OENRIDER	587-72
39		84			129 D. G. RIFFITH	57-1053
40		85			130 R. M. De Santis	430-640
41		86			131 F. J. & R. J. SWAYE	718-864
42		87			132 J. D. HOLLINGSWORTH	731-536
43		88			133 J. F. BL ANOCK	694-1418
44		89			134 J. B. MACEY	603-212
45		90			135 T. S. McCAHY	502-1053

CHAGRIN FALLS

136 M. & M. VARGO	254-403	126 G. R. & B. POTTS	745-1296	256 J. J. BROYLES + 1/2	733-48
137 S. SCHMIDT & P. SCHMIDT	373-455	127 M. F. MEIKLER	580-326	257 G. H. H. H. H.	410-1013
138 D. GARRAN	718-1231	128 T. L. FOX	765-378	258 F. A. King	706-1070
139 S. INDELE (and part of 132)		129 E. P. Delanger	469-345	259 F. L. King	718-574
140 J. G. BYRNE + 1/2	718-909	130		260 V. Hill	613-85
141 R. K. TROPF	501-385	201 F. G. J. M. WEBB + 1/2	683-525	261 D. R. DAVIS + 1/2	740-914
142 R. N. JOHNSON	565-599	202 J. D. Leidtunig	700-1210	262	593-716
143		203		263 E. W. F. DYNIS + 1/2	265-159
144 K. P. MCGREIGHT	726-340	204 R. M. EARLY + 1/2	470-603	264 D. V. SUTUFF	766-712
145 G. E. Kautia	479-858	205 J. M. KROON	559-1106	265 E. H. SCHLANSER	647-958
146 W. H. L. S. WILLIAMSON	533-1097	206		266 G. A. & K. A. GILWAY	
147 B. TOOHIG	687-422	207 C. R. & K. R. CALDWELL	746-809	267	
148 J. KENNETH HOWELL		208		268 L. M. HADDOCK + 1/2	721-34
149		209		269	
150 P. MARZ	362-333	210 K. R. Schmechel	629-100	270	
151 M. YOUNG	665-147	211		271	
152 R. K. & S. A. RUSSELL	762-933	212 M. Card Kott	629-914	272 A. & M. MORRILL	444-431
153 A. B. SIGEL	713-297	213 E. H. McCoy	291-82	273 L. M. RIZZO	553-1048
154 K. R. S. H. FELKER	556-5	214 Richard & Mary Jane Shively	587-199	274 M. C. Corie	591-300
155		215		275 S. FURY	568-527
156		216 M. F. MANN	716-1020	276 A. & P. Bieger, Jr.	585-958
157 F. W. NISEN & P. MARONEY	685-887	217		277	731-10
158 D. D. BARRIGALL	285-172	218 J. F. LEPTZ	770-255	278 C. Y. BRUBAKER	665-989
159 C. KURTZ	247-045	219		279 D. M. VOSS	705-1358
160 C. D. BURNS + 1/2	607-1097	220 M. L. PRICE	637-358	280 C. B. STULL	272-630
161 S. KRIDER	378-273	221 L. F. Heikeman	607-364	281 H. K. STEVEN + 1/2	320-6
162		222 R. MURPHY & S. Iamario (w. 1/2 221)	574-70	282	
163 J. TURNER	272-503	223 W. Stanton et al.	478-200	283 G. M. FAUDEL + 1/2	551-1342
164		224 R. C. THOMAS + 1/2	304-20	284 R. BLAIR	285-188
165		225	730-427	285	
166 A. J. STANTON	743-227	226 J. H. MARSHALL + 1/2	727-925	286 W. Stanton et al.	478-200
167		227 D. V. SUTLIF	593-716	287 S. Y. ARTHUR	524-176
168 P. H. SEIBERT + J. M. CALVIN	647-206	228		288 C. B. C. KNOWLES, JR.	558-1060
169 N. S. WISE	609-238	229 J. H. MARSHALL	727-925		
170		230 T. D. RAHILL	647-652		
171 M. L. & K. L. FORD, JR.	768-1177	231			
172		232 E. M. KONIG + 1/2	572-941		
173 G. D. & D. A. KELLY, JR.	759-244	233			
174		234 R. P. GILBERT	611-679		
175 C. R. Weymuller	717-504	235			
176		236 J. M. RUNGE + 1/2	617-357		
177 C. HART	320-281	237 B. J. HEARTZ + 1/2	629-1220		
178		238 R. L. ELLIOTT	591-656		
179 C. CROSKY	180-582	239			
180 W. N. MOON + 1/2	603-60	240			
181		241 J. DAKER + 1/2	701-513		
182 A. C. HOGAN	752-288	242 A. C. WALKER	720-313		
183 R. S. Nowak	702-97	243 B. J. CARPENTER + 1/2	479-649		
184		244 R. A. BEST	565-84		
185 P. D. NAGIE + 1/2	591-1007	245			
186 D. L. BARRIGALL	757-312	246 M. J. WHITMAN	565-1040		
187		247 C. CAMPBELL			
188		248			
189 G. R. & B. POTTS	745-1296	249 M. L. & C. A. HECK	553-774		
190		250 M. S. HAROLD & C. J. REINHART	682-278		
191		251			
192		252 M. J. TURNER	270-536		
193 D. J. Brantvoer	601-999	253 M. D. BROWN + 1/2	580-1000		
194 G. R. & B. POTTS	745-1296	254 F. D. & C. S. TRICKEY	739-626		
195		255 R. P. CONRAD	743-1044		

* J. A. ZACHEM 755-384 - TRADUPLICATE - 70 AC - DEED - 699 AC
 * D. L. BARRIGALL 757-312 - TRADUPLICATE - 37 AC - DEED - 699 AC
 * S. K. M. CROTTY 756-1192 - (FRONTAGE - 37 AC) DEED - 45 AC - TAX DUPLICATE - 25 AC - 24 AC

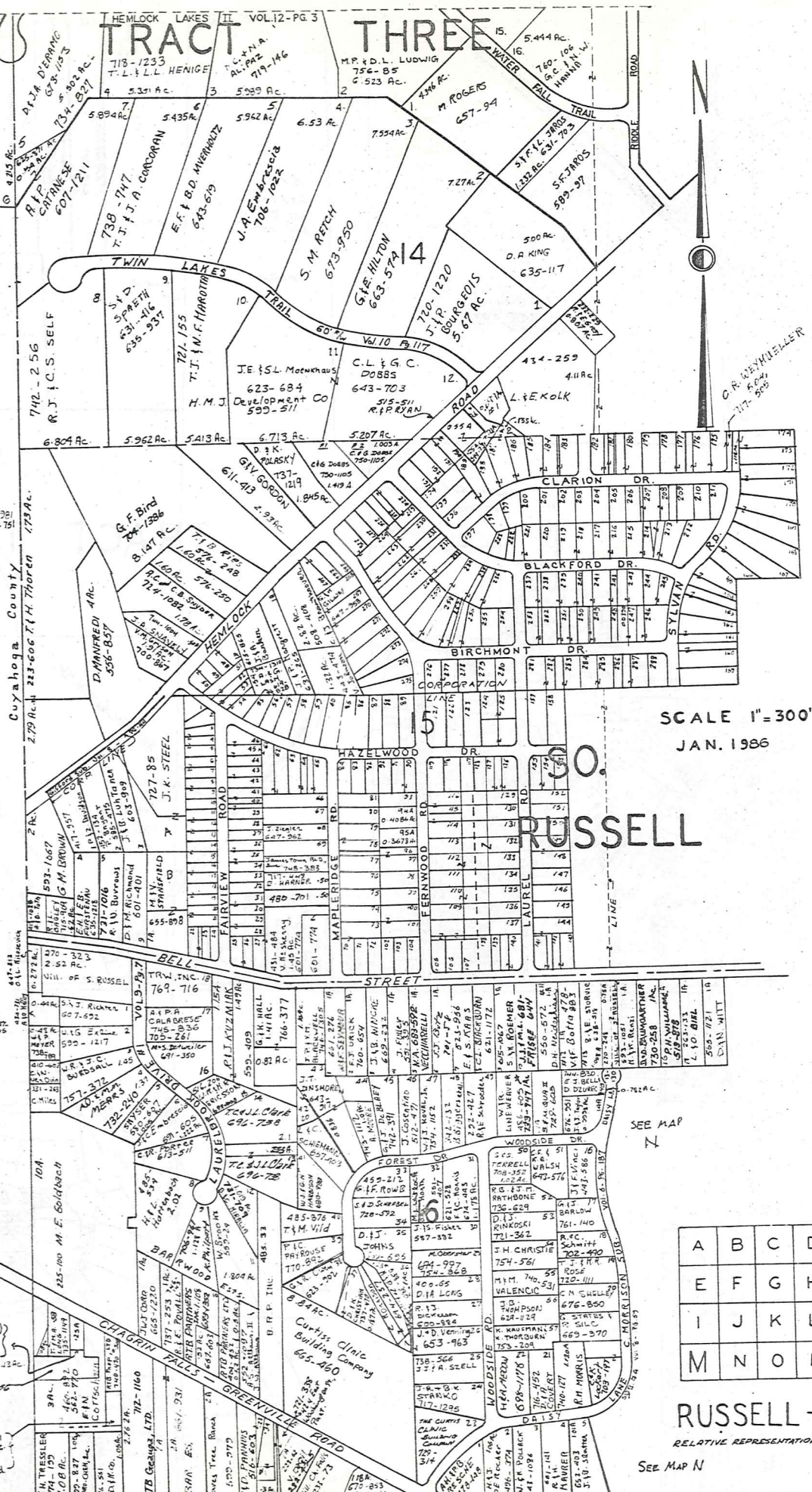

SCALE 1"=300'
 JAN. 1986

A	B	C	D
E	F	G	H
I	J	K	L
M	N	O	P

RUSSELL-M
 RELATIVE REPRESENTATION

SEE MAP N

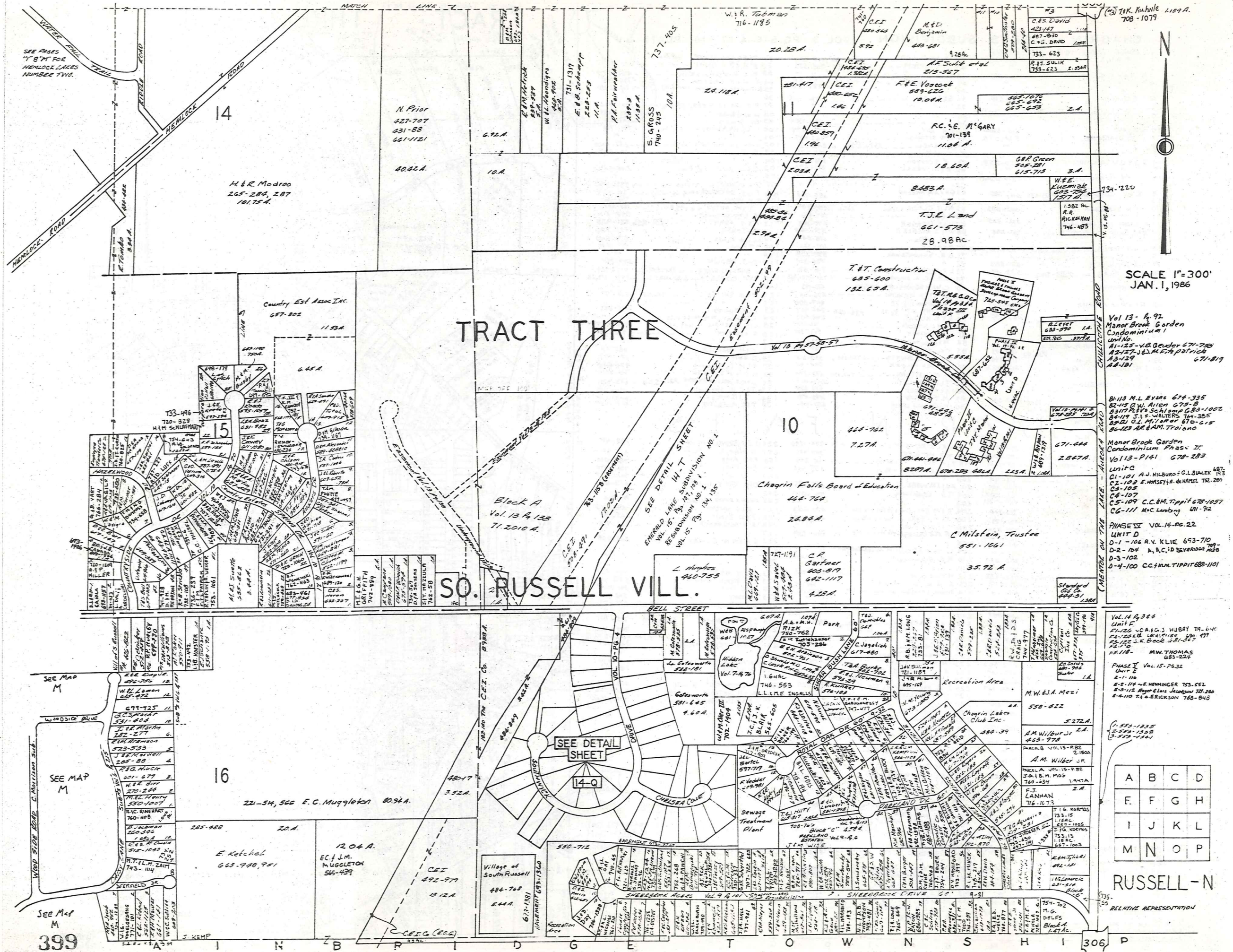

T.R. Kuhnle 1109 A.
708-1079

SCALE 1"=300'
JAN. 1, 1986

Vol 13 - P. 92
Manor Brook Garden
Condominium I
Unit No.
A1-125 - V.B. Bender 671-728
A2-127 - E.M. Fitzpatrick
A3-129
A4-131

B-113 M.L. Evans 674-335
B2-115 D.W. Allen 679-B
B3-117 R.V. Schalm 683-1002
B4-119 J.L. Whites 704-355
B5-121 C.L. Miller 670-615
B6-123 R.R. & M. Tridano

Manor Brook Garden
Condominium Phase II
Vol 13 - P141 678-283
Unit C
C1-101 A.J. Wilbur 685-173
C2-102 F. Hordy 685-173
C3-103
C4-104
C5-105 C.C. & M. Tippit 678-1057
C6-106 McC. Lambing 681-912

PHASE III VOL. 14 - PG. 22
UNIT D
D-1 - 106 R.V. Klie 693-710
D-2 - 104 A, B, C, D Beveridge 688-100
D-3 - 102
D-4 - 100 C.C. & M. Tippit 688-1101

Vol. 14 P. 384
Unit E
E1-122 V.C. & G.J. Hubert 79-6-4
E2-123 R.H. Leach 684-597
E3-124 J.K. Beck 681-507
E4-125
E5-126 M.W. Thomas 683-224

PHASE IV Vol. 15 - PG. 32
Unit F
F-1-114
F-2-115 E. Henninger 753-552
F-3-116 R. & L. Jacobsen 727-280
F-4-117 T.G. Erickson 789-848

1-554-1335
2-554-1338
3-554-1341

A	B	C	D
E	F	G	H
I	J	K	L
M	N	O	P

RUSSELL-N

RELATIVE REPRESENTATION

SEE MAPS
"1" & "M" FOR
HEDLOCK LAKES
NUMBER TWO.

SEE MAP
M

SEE MAP
M

SEE MAP
M

399

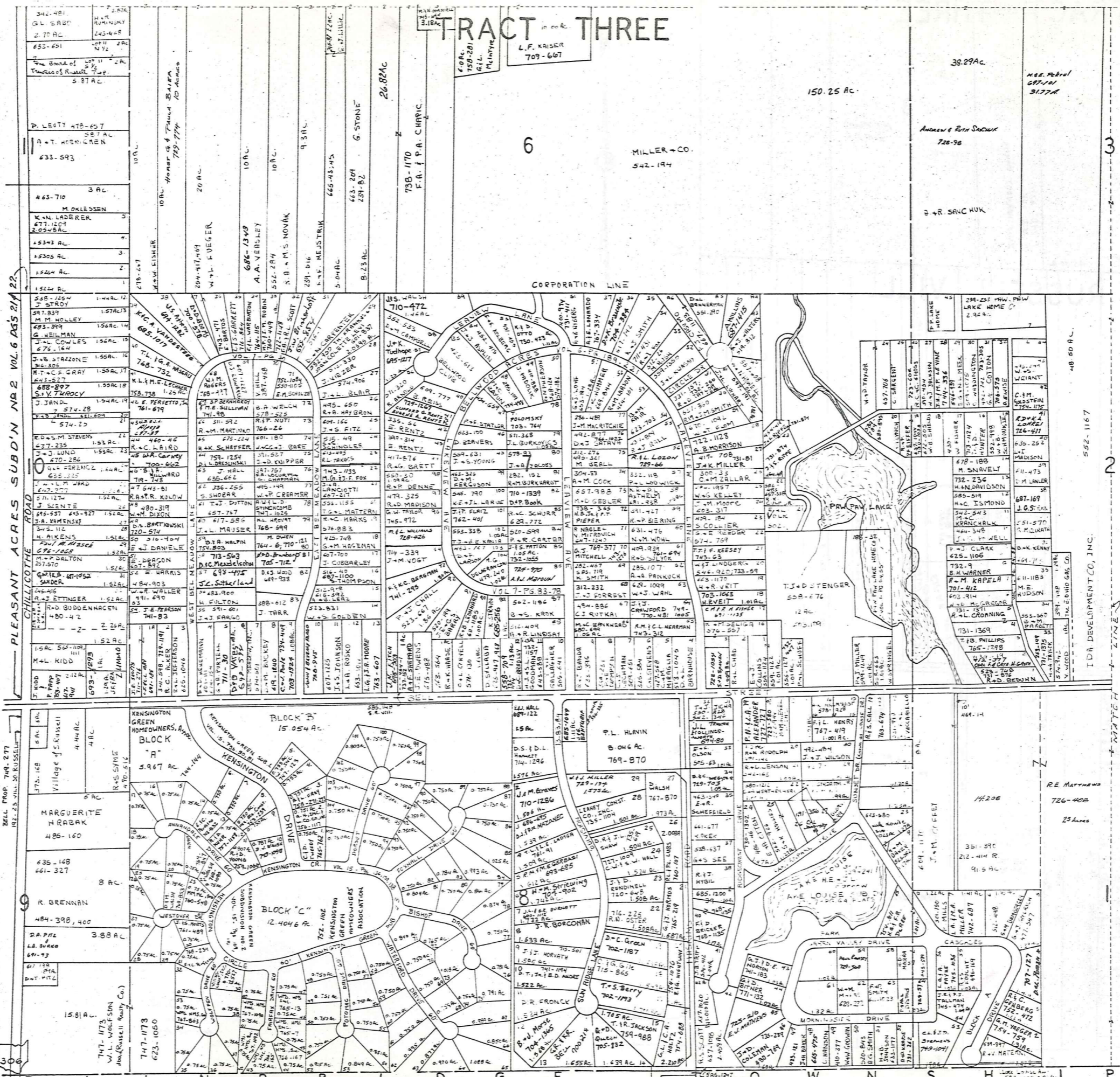

PLEASANT ACRES SUB'D N NR 2 VOL 6 P 55 2/4 22

BELL PROP. 749-277
192-23, 24, 25, 26, 27, 28, 29, 30, 31, 32, 33, 34, 35, 36, 37, 38, 39, 40, 41, 42, 43, 44, 45, 46, 47, 48, 49, 50, 51, 52, 53, 54, 55, 56, 57, 58, 59, 60, 61, 62, 63, 64, 65, 66, 67, 68, 69, 70, 71, 72, 73, 74, 75, 76, 77, 78, 79, 80, 81, 82, 83, 84, 85, 86, 87, 88, 89, 90, 91, 92, 93, 94, 95, 96, 97, 98, 99, 100

TRACT THREE

L.F. KRAISER
709-667

6

MILLER & CO.
542-194

38.29 AC.

150.25 AC.

H.S. PHELPS
677-101
3177A

ANDREW & RUTH SHUCK
726-98

J & R SHUCK

Lot	Vol	Pg	Owner
1	351	42	W & J GOLDBACH
2	367	57A	R & B MATTHEWS
3	423	314	D & J PYNCHON
4	316	447	R & A OLEWILER
5	378	45	R & M HERRITT
6			
7	442	266	V & M CSYK
8	316	447	R & B OLEWILER
9	319	74	R & M BROWN
10	678	427	S & R A SADLER 677-949
11	702	1271	S & A Sadler
12	537	868	D & G MARIANO
13			

SCALE 1"=300'
JAN. 1, 1986

Lot	Vol	Pg	Owner
14	311	200	D. PRICE
15			
16			
17	491	527	R & R MORRNEY
18	505	576	C & D KUNTZ
19	341	188	H KOPECKY
20			
21	390	414	J & J HARWOOD
22			
23			
24	378	413	R & B JANSON
25	336	44A	S & E GARDEN
26	271	368	K & L MANSKY
27			
28			
29	287	891	E & D JACOBSEN
30	351	553	NAT NOMES DEL CO
31			
32			
33			
34	351	290	R & J HARE
35			
36	316	572	E & G SUNDZIK
37	331	80	T & D CARPENTER
38	319	269	D. WATKINS
39			
40			
41	342	26	E. NICKELS
42	320	149	J & D FOY
43	392	606	R HENDRICKS
44	319	168	D & D BERLINCOURT
45	417	471	P. MILLS
46	362	303	J. HONSTON
47	366	327	T & L STEVENSON
48	386	260	C & D HANSON
49	410	277	W & W GODWIN
50	342	353	R & S HEAVENS
51			
52	325	625	B & B KINSEY
53	346	412	C & J SMITH
54	331	140	H & E KOPPECKY
55			
56	347	378	H & D MILLS
57	417	112	J SEEKAMP
58	295	502	E & C SCHALK
59	316	577	E & L VANDERBILT
60	362	436	T & V RIEHL
61	539	723	E & R REDDY
62	367	413	H & J FERRAW
63	311	1023	E & R SMITH
64			
65	486	1298	S & C CALDER
66			
67			
68			
69			

A	B	C	D
E	F	G	H
I	J	K	L
M	N	O	P

RUSSELL-0

RELATIVE REPRESENTATION

VILLAGE OF SOUTH RUSSELL
 WASTE WATER TREATMENT
 PLANT SITE
 5.440 A.
 (0.29 A. BAINBRIDGE TWP.)

BAINBRIDGE TOWNSHIP
 RUSSELL TOWNSHIP

VOL. 9 - PG. 101

SHEERBROOK ACRES

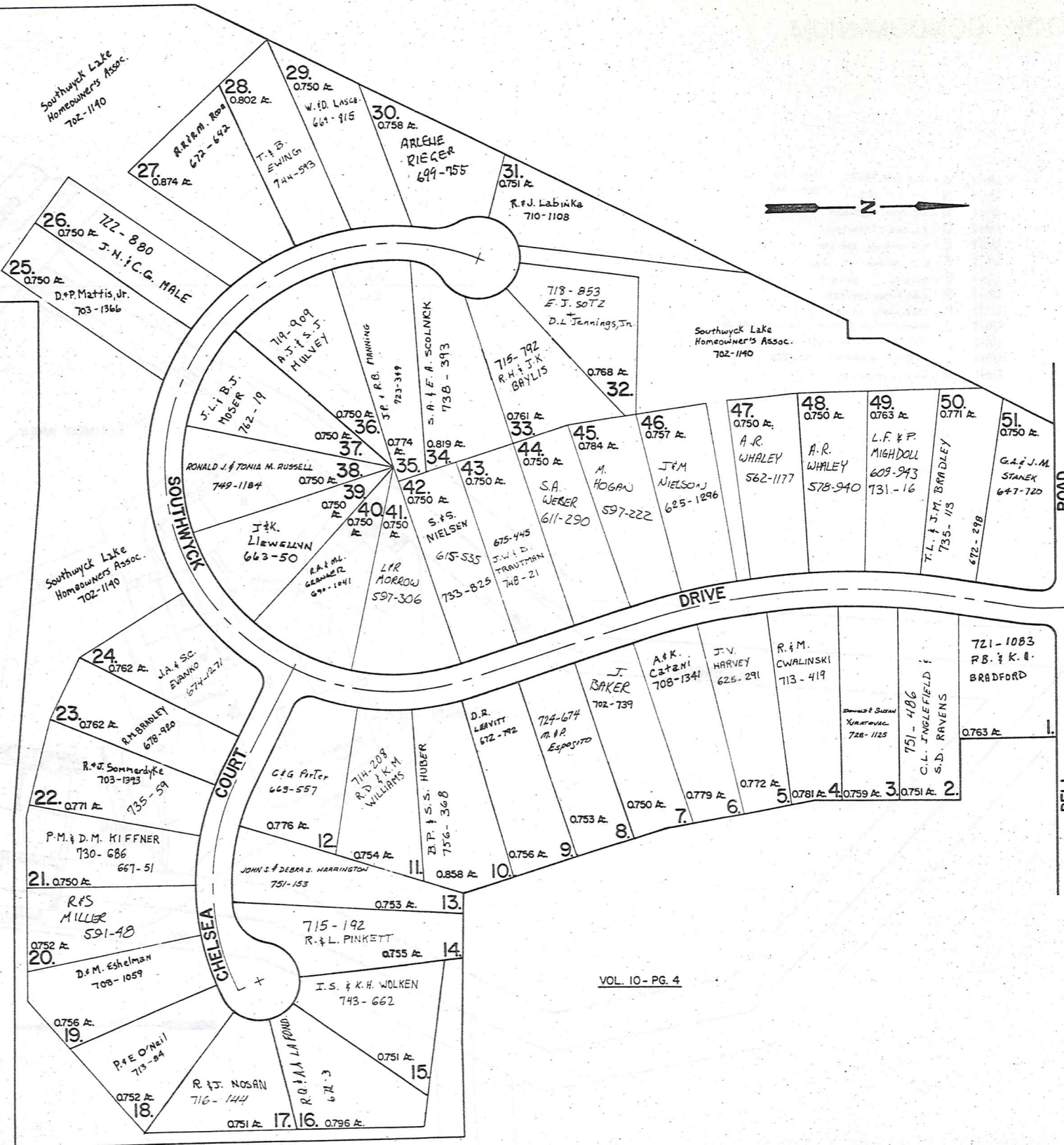

SHEERBROOK ACRES NUMBER 2

JAN. 1, 1986

RELATIVE REPRESENTATION

14-Q

HILLBROOK CONDOMINIUM

- Unit A - R. J. P. ARZUL 740-700
- Unit B - R. J. P. ARZUL 740-700
- Unit C - J.C. Price 617-1107
- Unit D - A.L. Gerold 574-796
- Unit E - R.A. Schepens 597-536
- Unit F - B.J. Weimer 717-1024
- Unit G - R.B. Kling 585-543
- Unit H - T.B.T. Fribley 591-628
- Unit I - T.B.T. Fribley 591-628
- Unit J - Society National Bank of Cleveland 643-66
- Unit K - T.T. Construction 891-208
- Unit L - PARRISH W.GARVER 712-273
- Unit M - W.B.J. Leach 580-613

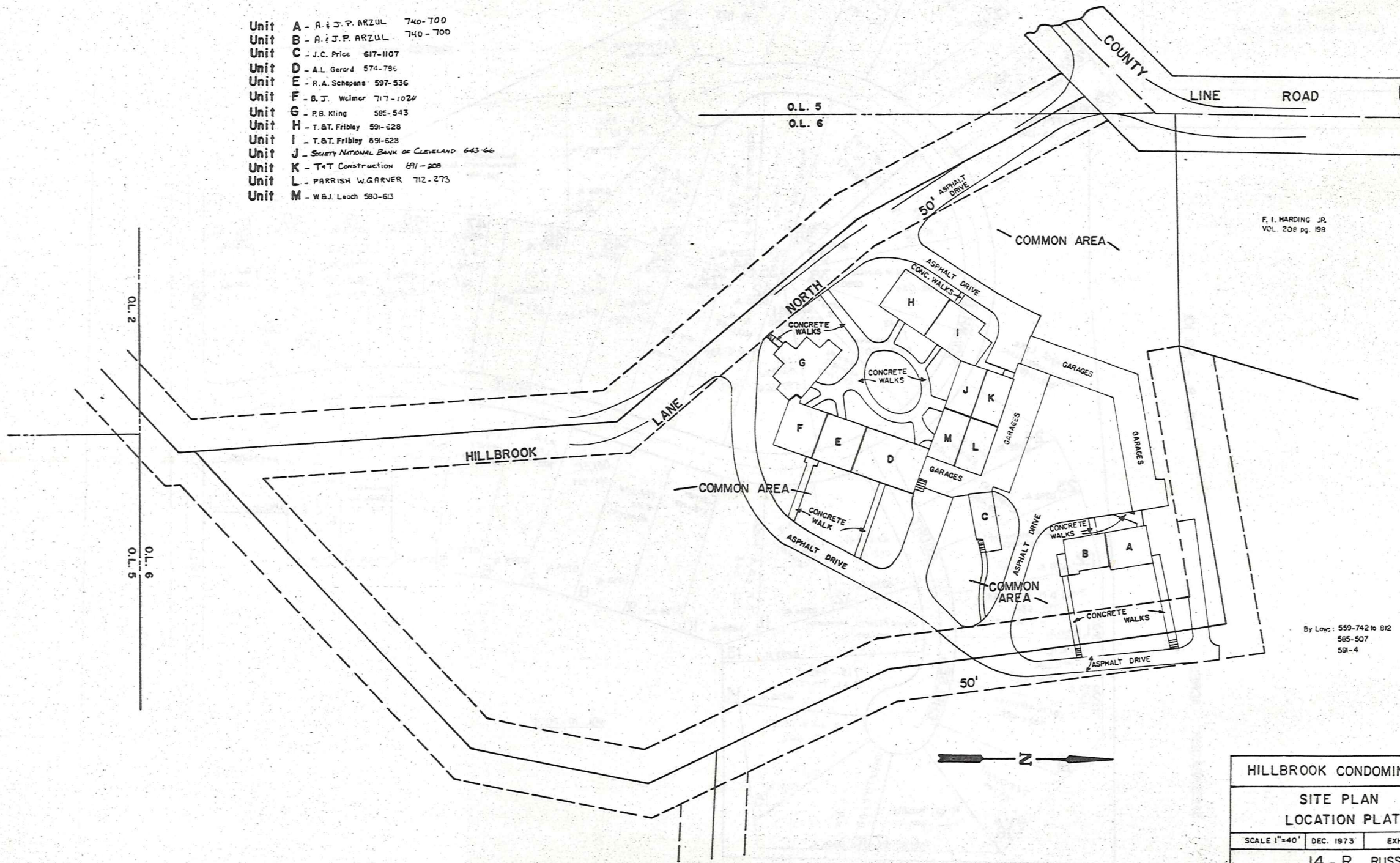

F. I. HARDING JR.
VOL. 208 pg. 198

By Laws: 559-742 to 812
585-507
591-4

HILLBROOK CONDOMINIUM		
SITE PLAN LOCATION PLAT		
SCALE 1"=40'	DEC. 1973	EXHIBIT B
14 - R RUSSELL		
<small>Recorded Vol. 10 pg. 39</small>		

JAN. 1, 1986

RELATIVE REPRESENTATION

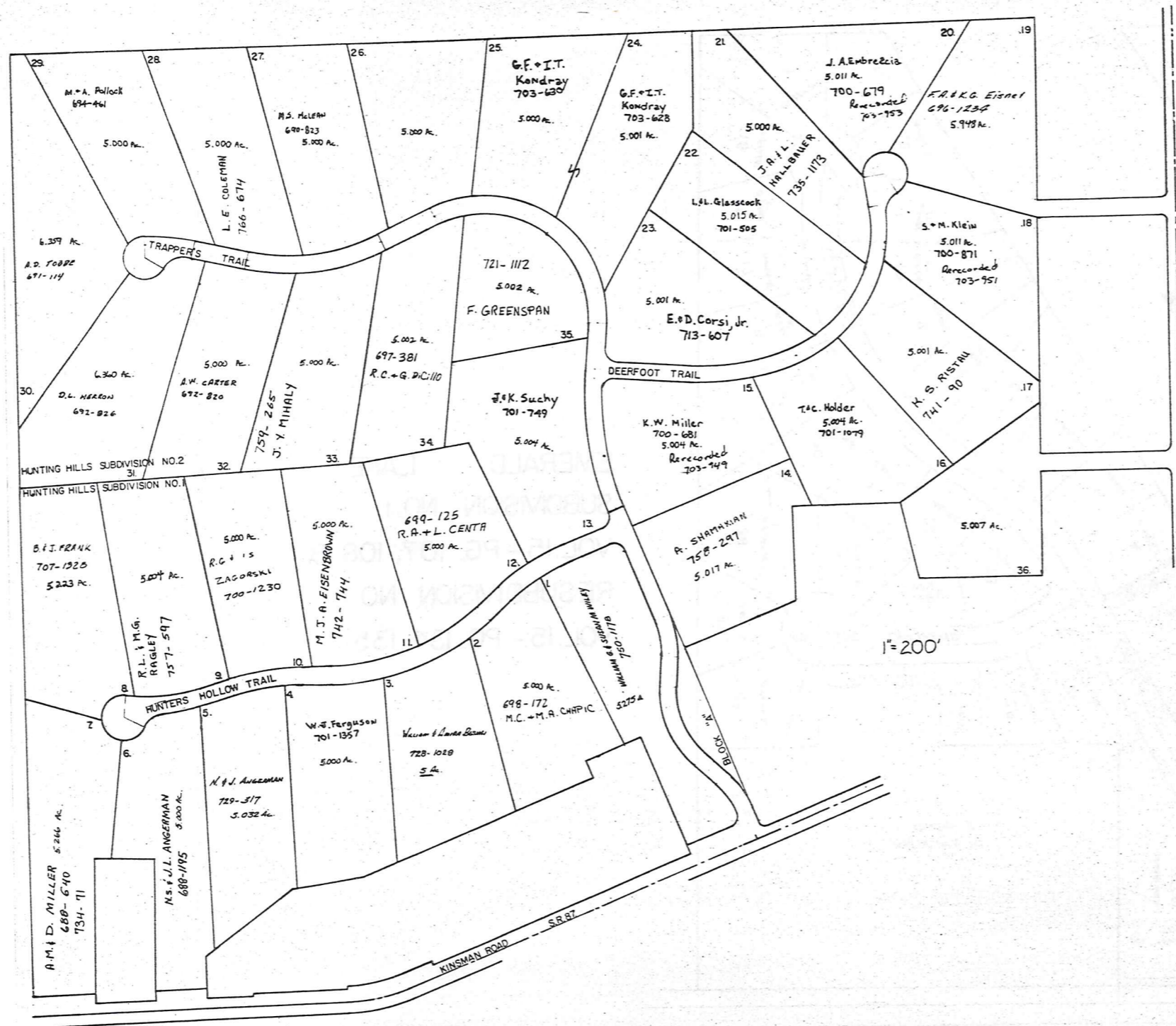

HUNTING HILLS SUBDIVISIONS. 1&2.
 no.1 vol. 14 pg. 1-2.
 no.2 vol. 14 pg. 17-19.
 JAN 1, 1986
 HUNTING HILLS PROPERTIES, INC.



RELATIVE REPRESENTATION

T & T CONSTRUCTION Co
Vol. 635, P. 600

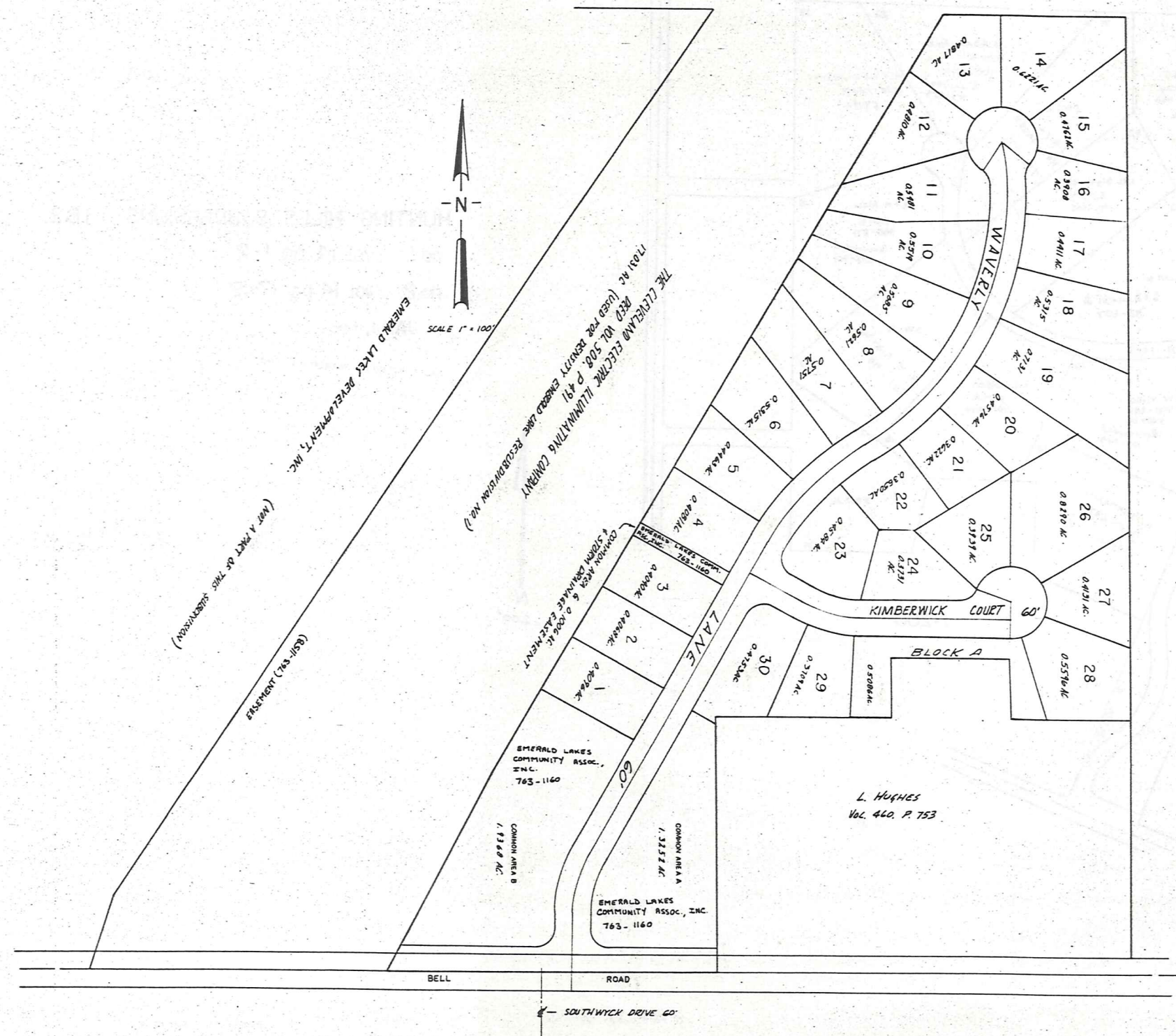

EMERALD LAKE
SUBDIVISION NO. 1
VOL. 15 - PG. 107, 108 &
RESUBDIVISION NO. 1
VOL. 15 - PG. 134, 135

Explanation and Use Sheet for Geauga County, Ohio

SAMPLE (PARTIAL) COUNTY INDEX MAP



- Township Boundary
- Township Name
- Village Boundary
- Village Name
- Tract Lot Number
- Street Name
- Acreage
- Deed Book & Page
- Owners Name
- Denotes Continous Ownership

SAMPLE (PARTIAL) MAP PAGE



- Map Page Number
- Village Name
- Village Boundary
- Township Name

SAMPLE (PARTIAL) MUNICIPALITY INDEX MAP



- Street Name
- Village Name
- Township Name

USE OF THE MAP VOLUME

1. LOCATE THE GENERAL AREA OF INTEREST ON THE COUNTY INDEX MAP, ATLAS PAGE 'B', AND NOTE THE MUNICIPALITY NAME (TOWNSHIP OR VILLAGE).
2. REFER TO THE TABLE OF CONTENTS, ATLAS PAGE 'C', AND NOTE THE BEGINNING ATLAS PAGE NUMBER FOR THE MUNICIPALITY OF INTEREST.
3. TURN TO THE PAGE INDICATED. ON THIS PAGE WILL APPEAR AN INDEX MAP FOR THAT MUNICIPALITY.
4. LOCATE THE GENERAL AREA OF INTEREST AND NOTE THE MAP PAGE NUMBER. THIS MAY BE EITHER A LETTER OR A NUMBER.
5. MAP PAGES ARE IN ALPHABETICAL (OR NUMERICAL) SEQUENCE FOLLOWING THE MUNICIPALITY INDEX MAP. FOLLOW SEQUENCE TO THE MAP PAGE INDICATED.
6. LOCATE SPECIFIC PARCEL OF INTEREST AND NOTE THE DESIRED INFORMATION.

NOTE: ON SOME MAPS YOU MAY BE REFERRED TO A DETAIL SHEET SHOWING AN ENLARGEMENT OF THE AREA. THESE MAPS ARE FOUND AT THE END OF THE REGULAR MAP PAGES IN EACH MUNICIPALITY IN EITHER ALPHABETICAL OR NUMERICAL SEQUENCE.

NOTE: CHARDON VILLAGE HAS TITLE SHEETS. TO LOCATE OWNERS NAME, NOTE THE PARCEL NUMBER, REFER TO THE TITLE PAGE FOLLOWING THE MAP OF INTEREST, FOLLOW NUMERICAL SEQUENCE TO THE PARCEL NUMBER OF INTEREST AND NOTE THE DESIRED INFORMATION. IN ALL OTHER MUNICIPALITIES THE OWNERS NAME APPEARS ON THE MAP PAGE.

This book is the property of REAL ESTATE DATA, INC. and is distributed by REDI under a leasing arrangement requiring return to REDI upon termination of the lease. REDI reserves the right to reclaim this book if found in the possession of any firm or person where possession was obtained through any unauthorized source.